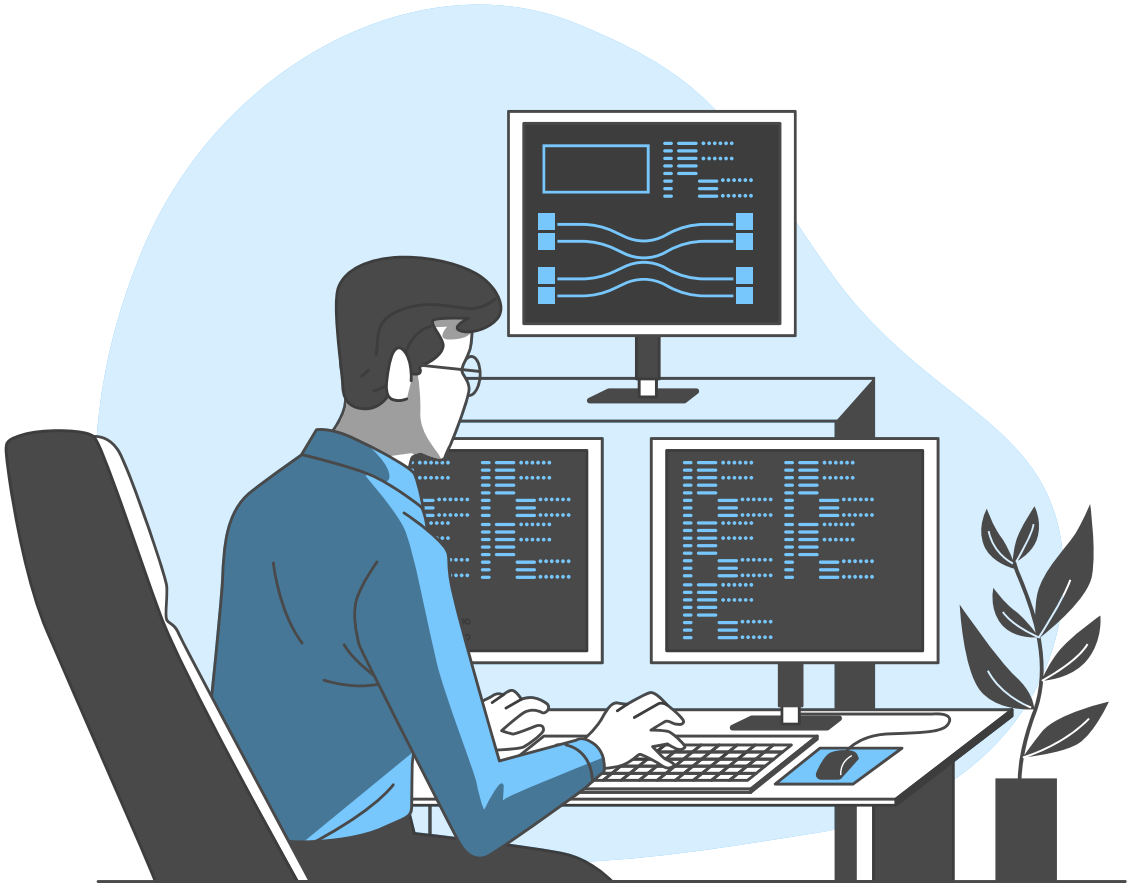

Analysis of KFC

Saif Ur Rehman
176-FMS/BSPM/F-22
Abdullah Mumtaz
197-FMS/BSPM/F-22
Ahsan Majeed 187-FMS/BSPM/F-22

01

Company

KFC Pakistan

Our Company

KFC Pakistan is one of the largest fast-food chains in the country. This report analyzes data from Marketing, Finance, Sales, and R&D—each containing 50 rows. The goal is to identify trends, improve decision-making, and support business analytics using Power BI.

Company Analysis

01

Sales

Number of sales in pakistan by product line

02

Finance

Expenses and profit

03

Marketing

Marketing compaign

04

R&D

R&D projects

Sales Analysis

Top-performing branches include Islamabad, Lahore, and Karachi. Best-selling products include Zinger Burger, Krunch Burger, and Twister. Order quantities range from 50–200 units.

Untitled - Power BI Desktop

Search

Sign in

File | Home | Help | Table tools

Share

Name: Sales

Structure

Manage relationships

Relationships

New measure | Quick measure | New column | New table

Calculations

Calendar options

Calendars

OrderID	Date	Branch	Product	Quantity	TotalSale
101	Sunday, January 5, 2025	Rawalpindi	Zinger Burger	200	176200
102	Sunday, January 5, 2025	Rawalpindi	Fries	128	109312
103	Sunday, January 5, 2025	Karachi	Zinger Burger	122	57096
104	Sunday, January 5, 2025	Rawalpindi	Twister	184	145360
105	Sunday, January 5, 2025	Islamabad	Fries	169	81796
106	Sunday, January 5, 2025	Lahore	Twister	66	38676
107	Sunday, January 5, 2025	Lahore	Zinger Burger	177	144609
108	Sunday, January 5, 2025	Karachi	Krunch Burger	176	146432
109	Sunday, January 5, 2025	Peshawar	Krunch Burger	184	157688
110	Sunday, January 5, 2025	Peshawar	Fries	81	61560
111	Sunday, January 5, 2025	Lahore	Mighty Zinger	151	83352
112	Sunday, January 5, 2025	Lahore	Mighty Zinger	59	41241
113	Sunday, January 5, 2025	Peshawar	Mighty Zinger	52	15912
114	Sunday, January 5, 2025	Islamabad	Zinger Burger	169	55263
115	Sunday, January 5, 2025	Lahore	Mighty Zinger	157	135020
116	Sunday, January 5, 2025	Peshawar	Twister	57	49875
117	Sunday, January 5, 2025	Peshawar	Mighty Zinger	57	27588
118	Sunday, January 5, 2025	Peshawar	Mighty Zinger	93	47337
119	Sunday, January 5, 2025	Karachi	Fries	76	38304
120	Sunday, January 5, 2025	Lahore	Zinger Burger	149	110111
121	Sunday, January 5, 2025	Peshawar	Krunch Burger	188	142316

Data

Search

- Finance
- R&D
- Sales

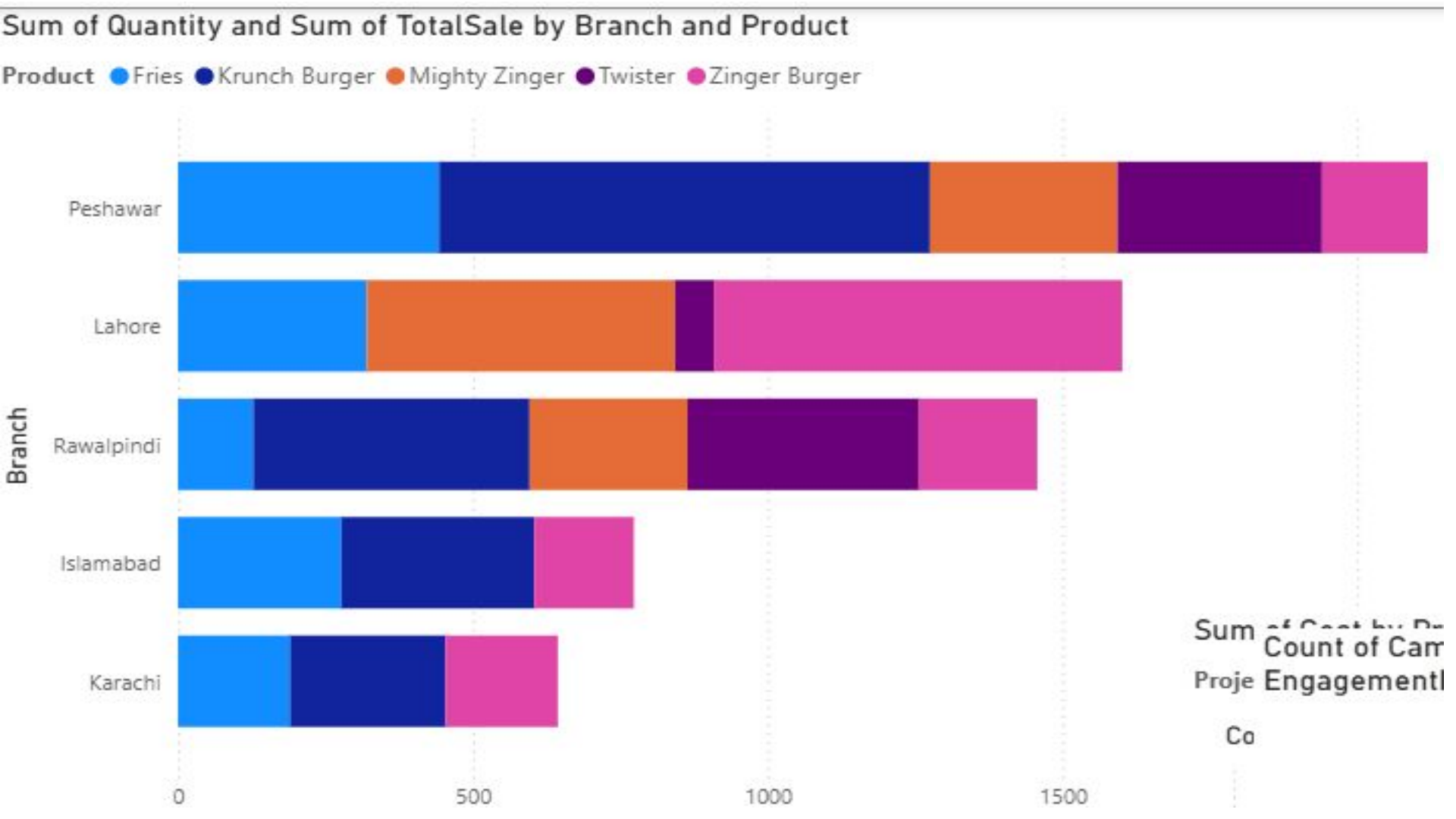
Sum of Quantity and Sum of TotalSale by Branch and Product
Product
Fries
Krunch Burger
Mighty Zinger
Twister
Zinger Burger
Branch
Peshawar
Lahore
Rawalpindi
Islamabad
Karachi
0
500
1000
1500

Finance Analysis

Monthly revenue ranges from PKR 4M–7M. Expenses range from PKR 2.5M–5M. Profit remains between PKR 1M–2M. Seasonal patterns affect profitability.

File Home Help Table tools

Share

Name Finance

Structure

Manage relationships

Relationships

New measure Quick measure New column New table

Calculations

Calendar options

Calendars

Month	Revenue	Expenses	Profit
Jan	4885560	3692269	1193291
Feb	5777445	3294156	2483289
Mar	4589315	2880919	1708396
Apr	5991759	3801190	2190569
May	6025426	4615379	1410047
Jun	4000204	4160073	-159869
Jul	4933569	3820353	1113216
Aug	5407524	3499573	1907951
Sep	6872587	4212104	2660483
Oct	6461425	3751800	2709625
Nov	6911607	3210715	3700892
Dec	5930789	4550180	1380609
Jan	6307340	4786415	1520925
Feb	4898709	3479790	1418919
Mar	4473079	3814024	659055
Apr	5280223	4649805	630418
May	5248207	2802031	2446176
Jun	5208377	2961502	2246875
Jul	5938636	4123248	1815388
Aug	6495974	4939675	1556299
Sep	4905447	2573521	2331926

Data

Search

Finance

R&D

Sales

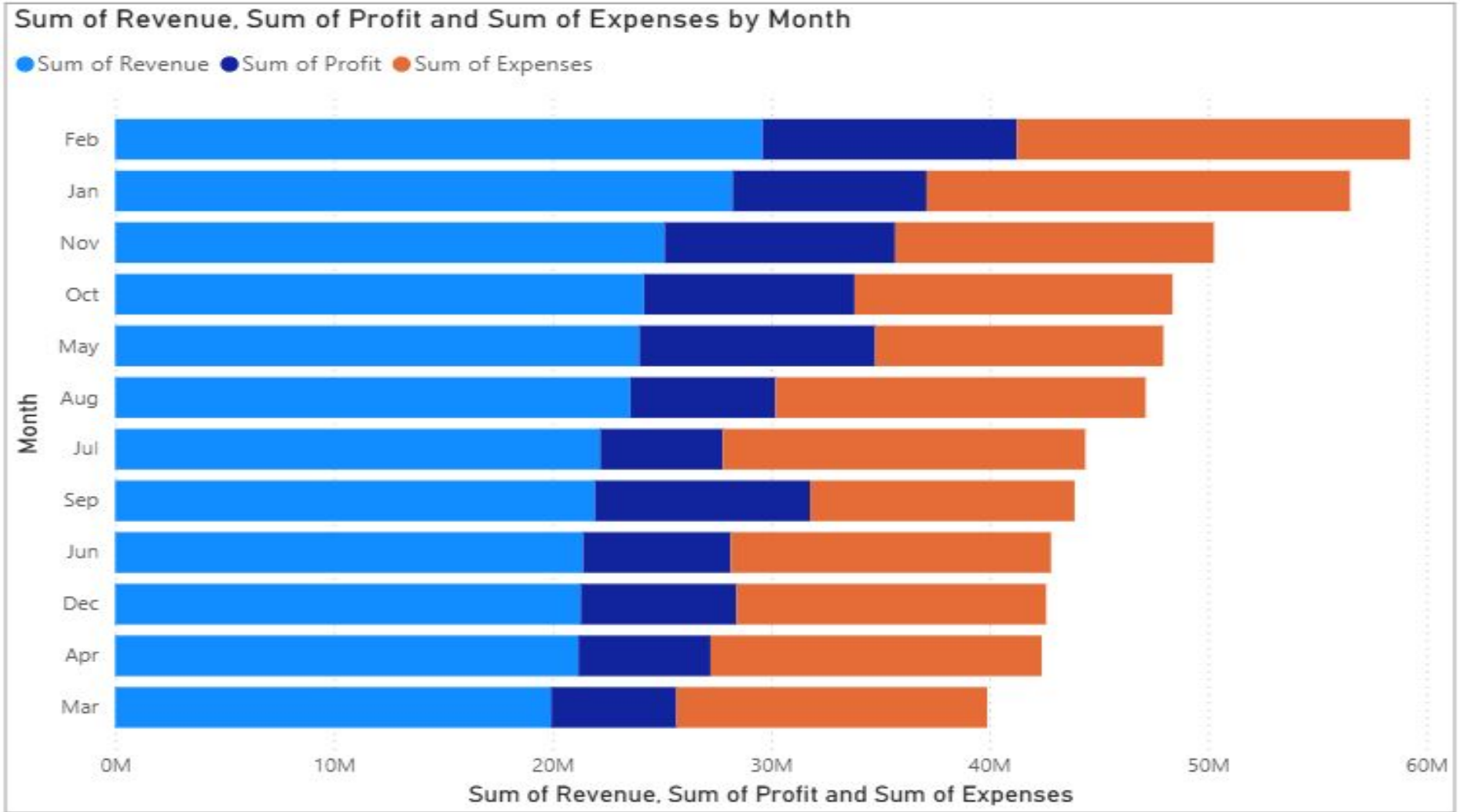
Sum of Revenue, Sum of Profit and Sum of Expenses by Month
Sum of Revenue
Sum of Profit
Sum of Expenses
Month
Feb
Jan
Nov
Oct
May
Aug
Jul
Sep
Jun
Dec
Apr
Mar
0M
10M
20M
30M
40M
50M
60M
Sum of Revenue, Sum of Profit and Sum of Expenses

Marketing Analysis

Marketing campaigns show budgets between PKR 200,000–900,000, reach between 500,000–3,000,000, and engagement rates between 5%–20%. High-budget campaigns usually generate more reach but not always high engagement.

Untitled - Power BI Desktop

Search

Sign in

File | Home | Help | Table tools

Share

Cut | Copy | Paste

Clipboard

Get data | Excel workbook | OneLake catalog | SQL Server | Enter data | Dataverse | Recent sources

Data

Transform data | Refresh

Queries

Manage relationships

Relationships

New measure | Quick measure | New column | New table

Calculations

Manage roles | View as

Security

Sensitivity

Sensitivity

Publish

Share

CampaignID	CampaignName	Budget	StartDate	EndDate	Reach	EngagementRate
1	Campaign 1	653469	Wednesday, January 1, 2025	Wednesday, January 15, 2025	2722727	0.12
2	Campaign 2	468990	Wednesday, January 1, 2025	Wednesday, January 15, 2025	938185	0.18
3	Campaign 3	594947	Wednesday, January 1, 2025	Wednesday, January 15, 2025	2590907	0.06
4	Campaign 4	216508	Wednesday, January 1, 2025	Wednesday, January 15, 2025	2484202	0.06
5	Campaign 5	490096	Wednesday, January 1, 2025	Wednesday, January 15, 2025	2509367	0.07
6	Campaign 6	630148	Wednesday, January 1, 2025	Wednesday, January 15, 2025	1546041	0.1
7	Campaign 7	875287	Wednesday, January 1, 2025	Wednesday, January 15, 2025	2926210	0.06
8	Campaign 8	261748	Wednesday, January 1, 2025	Wednesday, January 15, 2025	575888	0.09
9	Campaign 9	529320	Wednesday, January 1, 2025	Wednesday, January 15, 2025	2980060	0.15
10	Campaign 10	310873	Wednesday, January 1, 2025	Wednesday, January 15, 2025	1679527	0.1
11	Campaign 11	322945	Wednesday, January 1, 2025	Wednesday, January 15, 2025	1963753	0.19
12	Campaign 12	536744	Wednesday, January 1, 2025	Wednesday, January 15, 2025	1767981	0.15
13	Campaign 13	344146	Wednesday, January 1, 2025	Wednesday, January 15, 2025	1114675	0.18
14	Campaign 14	885113	Wednesday, January 1, 2025	Wednesday, January 15, 2025	2849019	0.1
15	Campaign 15	562883	Wednesday, January 1, 2025	Wednesday, January 15, 2025	1558951	0.05
16	Campaign 16	763838	Wednesday, January 1, 2025	Wednesday, January 15, 2025	1017861	0.15
17	Campaign 17	594570	Wednesday, January 1, 2025	Wednesday, January 15, 2025	1306835	0.16
18	Campaign 18	294735	Wednesday, January 1, 2025	Wednesday, January 15, 2025	2640333	0.16
19	Campaign 19	728103	Wednesday, January 1, 2025	Wednesday, January 15, 2025	2339697	0.11
20	Campaign 20	620629	Wednesday, January 1, 2025	Wednesday, January 15, 2025	2328791	0.09
21	Campaign 21	649423	Wednesday, January 1, 2025	Wednesday, January 15, 2025	830932	0.16

Data

Search

- Finance
- Marketing
- R&D
- Sales

Table: Marketing (50 rows)

Count of CampaignID, Count of CampaignName and Sum of EngagementRate

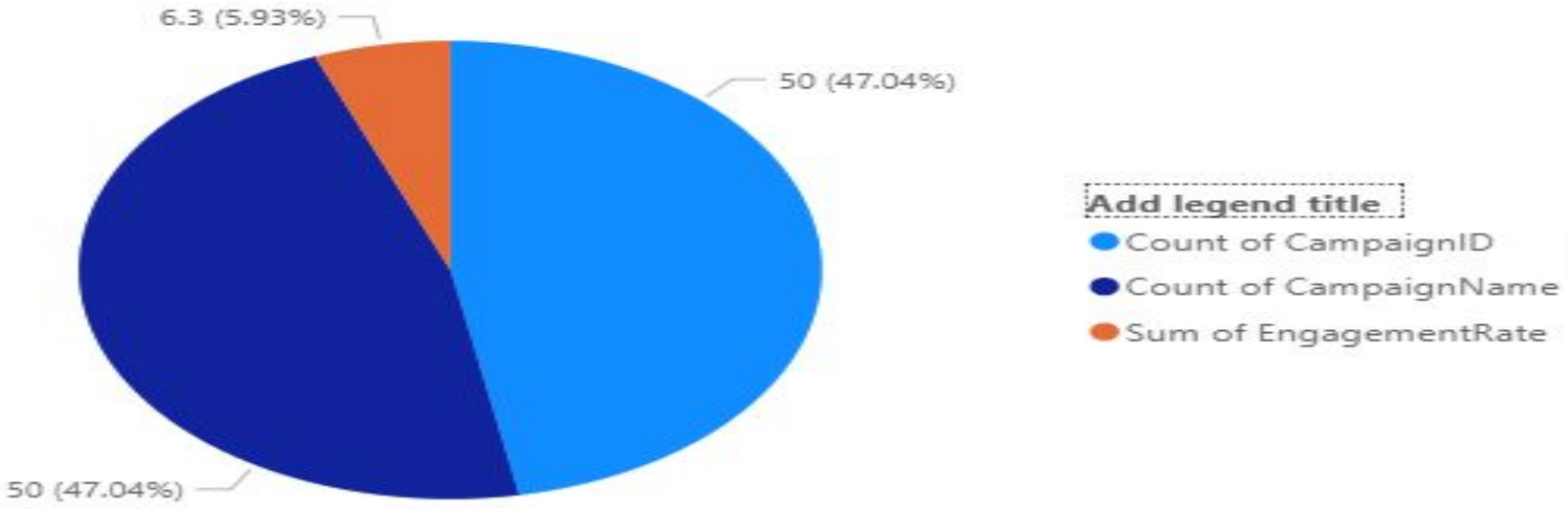

R&D

R&D projects cost between PKR 500,000–2.5M. Status distribution:

- Planned: ~30%
- In Progress: ~40%
- Completed: ~30%

Projects focus on new recipes, packaging improvement, and AI-based drive-thru automation.

7. Combined Insights

- Marketing campaigns influence Sales performance.
- R&D investment improves long-term financial efficiency.
- Islamabad and Lahore generate the highest revenue.
- Low sales months correspond with low marketing activity.

...

Untitled - Power BI Desktop

Search

Sign in

File | Home | Help | Table tools

Share

Name R&D

Structure

Manage relationships

Relationships

New measure | Quick measure | New column | New table

Calculations

Calendar options

Calendars

ProjectID	ProjectName	StartDate	ExpectedCompletion	Cost	Status
1	R&D Project 1	Saturday, February 1, 2025	Sunday, June 1, 2025	2069957	Completed
2	R&D Project 2	Saturday, February 1, 2025	Sunday, June 1, 2025	1510495	Planned
3	R&D Project 3	Saturday, February 1, 2025	Sunday, June 1, 2025	2046103	In Progress
4	R&D Project 4	Saturday, February 1, 2025	Sunday, June 1, 2025	1889042	Planned
5	R&D Project 5	Saturday, February 1, 2025	Sunday, June 1, 2025	782679	Planned
6	R&D Project 6	Saturday, February 1, 2025	Sunday, June 1, 2025	2280992	Planned
7	R&D Project 7	Saturday, February 1, 2025	Sunday, June 1, 2025	1557628	Planned
8	R&D Project 8	Saturday, February 1, 2025	Sunday, June 1, 2025	1034196	In Progress
9	R&D Project 9	Saturday, February 1, 2025	Sunday, June 1, 2025	2425128	Completed
10	R&D Project 10	Saturday, February 1, 2025	Sunday, June 1, 2025	782102	In Progress
11	R&D Project 11	Saturday, February 1, 2025	Sunday, June 1, 2025	694240	Planned
12	R&D Project 12	Saturday, February 1, 2025	Sunday, June 1, 2025	759532	Completed
13	R&D Project 13	Saturday, February 1, 2025	Sunday, June 1, 2025	1321372	In Progress
14	R&D Project 14	Saturday, February 1, 2025	Sunday, June 1, 2025	1999841	Planned
15	R&D Project 15	Saturday, February 1, 2025	Sunday, June 1, 2025	2310780	Planned
16	R&D Project 16	Saturday, February 1, 2025	Sunday, June 1, 2025	784549	Planned
17	R&D Project 17	Saturday, February 1, 2025	Sunday, June 1, 2025	2260499	In Progress
18	R&D Project 18	Saturday, February 1, 2025	Sunday, June 1, 2025	782843	Planned
19	R&D Project 19	Saturday, February 1, 2025	Sunday, June 1, 2025	1485516	Planned
20	R&D Project 20	Saturday, February 1, 2025	Sunday, June 1, 2025	1813114	Completed
21	R&D Project 21	Saturday, February 1, 2025	Sunday, June 1, 2025	1828014	In Progress

Data

Search

- Finance
- R&D
- Sales

able: R&D (50 rows)

project • Last saved: Today at 3:30 PM

Search

Sign in

File | Home | Insert | Modeling | View | Optimize | Help | Format | Data / Drill

Share

Paste | Clipboard

Get data | Excel workbook | OneLake catalog | SQL Server | Enter data | Dataverse | Recent sources | Data

Transform data | Refresh | Queries

New visual | Text box | More visuals | Insert

New visual calculation | New measure | Quick measure | Calculations

Sensitivity | Publish | Share

Prep data f AI | Cop

Cost by ProjectName and Status

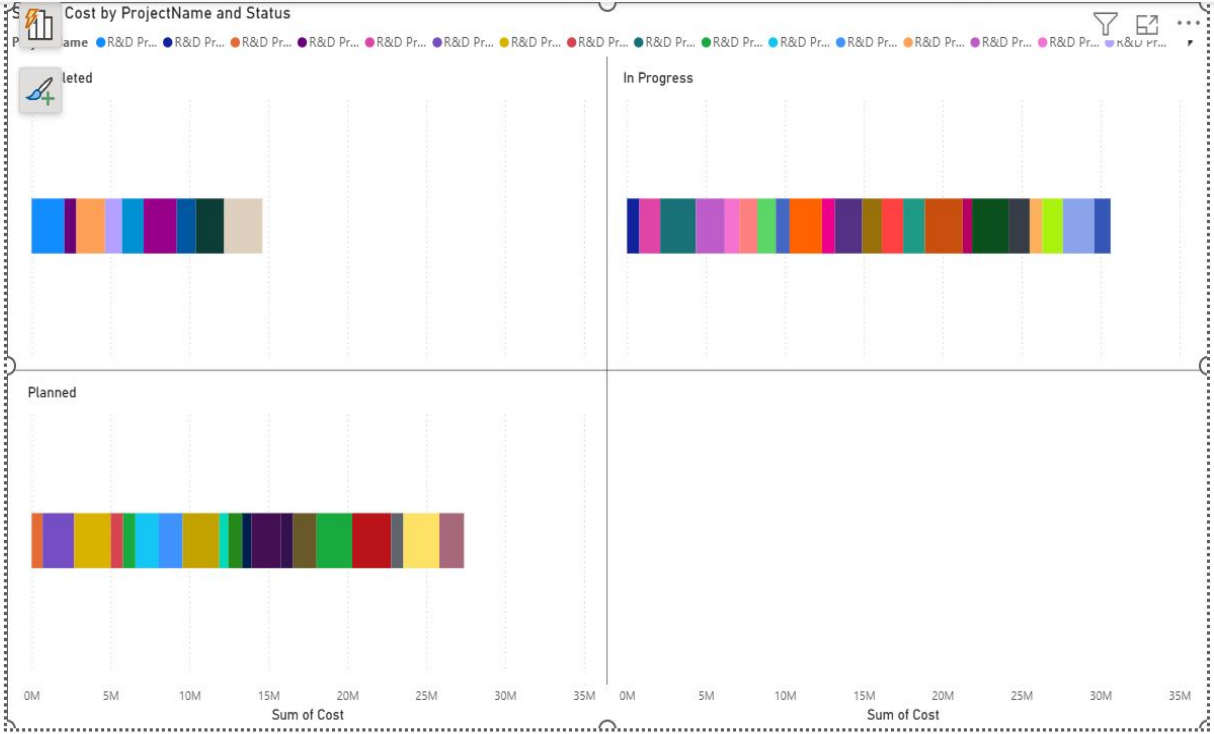

Page 1

Filters

Build

Suggestions

Y-axis

+Add data

X-axis

Sum of Cost

Legend

ProjectName

Data

Search

Finance
- Expenses
- Month
- Profit
- Revenue

Marketing
- Budget
- CampaignID
- CampaignNa...
- EndDate
- EngagementR...
- Reach
- StartDate

R&D
- Cost
- ExpectedCom...
- ProjectID

Page 1 of 1

62%

Visual Analysis Of the Report

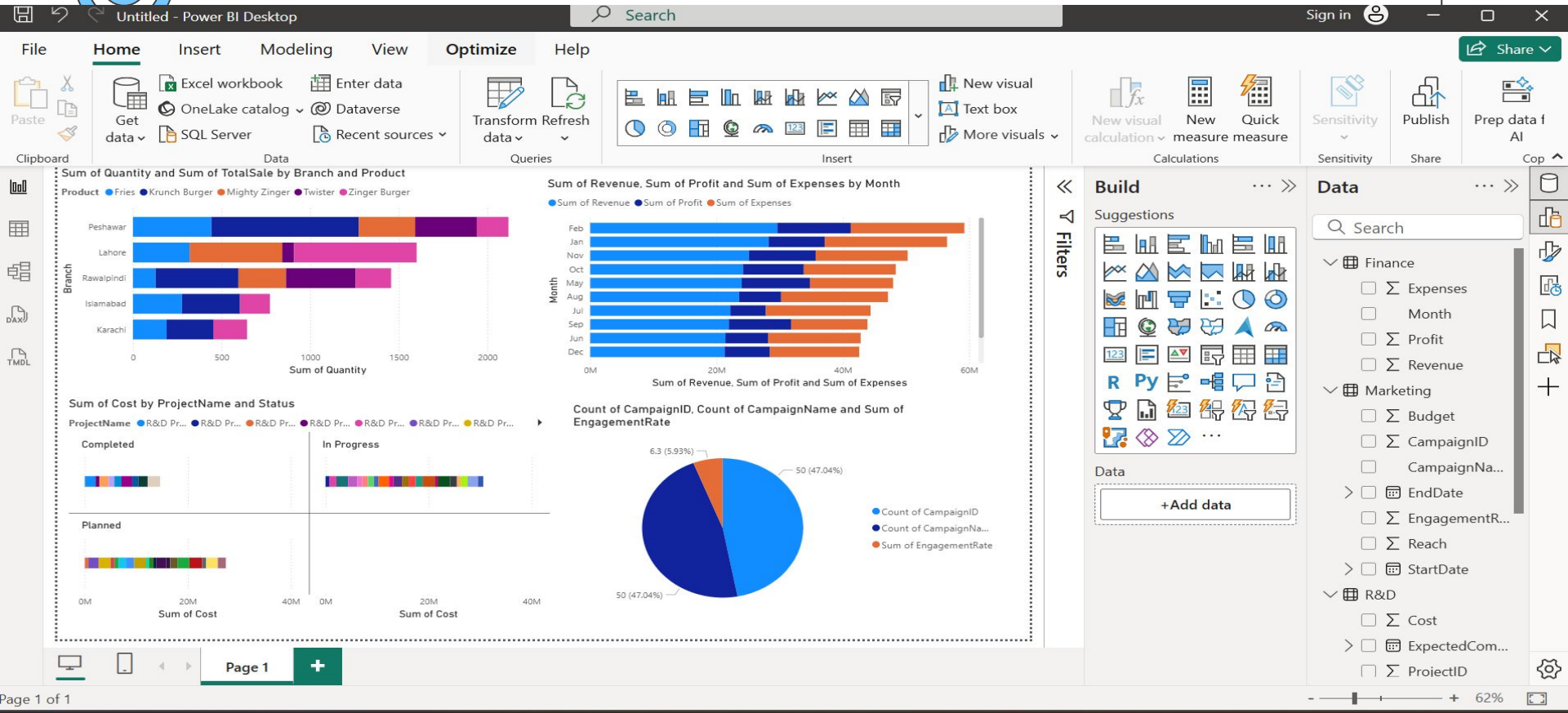

Conclusion

Integrating Marketing, Finance, Sales, and R&D data helps KFC Pakistan make better strategic decisions. This report highlights how Power BI can be used for strong visual analytics and business optimization.

THANK YOU